

Licensing Act 2003

Premises Licence Summary BPL0463

Postal Address of Premises, or if none, Ordnance Survey Map Reference or Description

Caffeine Lounge
14 Borehamgate Shopping Centre
King Street
SUDBURY
CO10 2EG

Post Town: SUDBURY **Post Code:** CO10 2EG

Telephone Number:

Where the licence is time limited the dates

Not applicable

Licensable activities authorised by the licence

- **Supply of alcohol (for consumption both ON the premises only)**
- **Films (Indoors)**
- **Indoor Sporting Events (Indoors)**
- **Recorded Music (Indoors)**
- **Late Night Refreshment (Indoors)**

The times the licence authorises the carrying out of licensable activities

STANDARD TIMINGS:

(a) Supply of alcohol (for consumption both ON the premises only)
 Hours authorised: 11:00hrs until 03:00hrs (Monday to Sunday)

(b) Films (Indoors)
Indoor Sport Events (Indoors)
Recorded Music (Indoors)
 Hours authorised: 09:00hrs until 03:30hrs (Monday to Sunday)

(c) Late Night Refreshment (Indoors)
 Hours authorised: 23:00hrs until 03:00hrs (Monday to Sunday)

NON-STANDARD TIMINGS / SEASONAL VARIATIONS:

Bank Holidays, Christmas Eve, Christmas Day, New Year's Eve and New Year's Day
 Monday to Sunday 09:00hrs until 06:00hrs

(Note non-standard timings for late night refreshment shall be between 23:00hrs and 05:00hrs on the above days)

The opening hours of the premises for the carrying out of licensable activities

STANDARD TIMINGS:

Hours authorised: 09:00hrs until 03:30hrs (Monday to Sunday)

NON-STANDARD TIMINGS / SEASONAL VARIATIONS:

Bank Holidays, Christmas Eve, Christmas Day, New Year's Eve and New Year's Day
Monday to Sunday 09:00hrs until 06:00hrs

Where the licence authorises supplies of alcohol whether these are on and/ or off supplies

Supply of alcohol for consumption ON the premises only

Name, (registered) address of holder of premises licence

Caffeine Lounge Ltd
Foxborough Hills Farm
Halstead Road
Sible Hedingham
HALSTEAD
CO9 3AN

Registered number of holder, for example company number, charity number (where applicable)

11745088

Name of designated premises supervisor where the premises licence authorises for the supply of alcohol

William Ward

State whether access to the premises by children is restricted or prohibited

No restriction or prohibition applicable



CONDITIONS ATTACHED TO THE ISSUE OF:
PREMISES LICENCE No: BPL0463 Caffeine Lounge – Sudbury

ANNEX 1 - MANDATORY CONDITIONS

The following conditions in Annex 1 are mandatory under the provisions of the Licensing Act 2003:

1.1 No supply of alcohol may be made under the premises licence:

- (a) At any time when there is no designated premises supervisor in respect of the premises licence; or
- (b) At any time when the designated premises supervisor does not hold a personal licence or his/her personal licence is suspended.

- 1.2 Every sale or supply of alcohol under the premises licence must be made or authorised by a person who holds a personal licence.
- 1.3 (a) The premises licence holder or club premises certificate holder must ensure that an age verification policy is adopted in respect of the premises in relation to the sale or supply of alcohol.
- (b) The designated premises supervisor in relation to the premises licence must ensure that the supply of alcohol at the premises is carried on in accordance with the age verification policy.
- (c) The policy must require individuals who appear to the responsible person to be under 18 years of age (or such older age as may be specified in the policy) to produce on request, before being served alcohol, identification bearing their photograph, date of birth and either –
- (i) a holographic mark, or
 - (ii) an ultraviolet feature.
- 1.4 The relevant person (the holder of the premises licence, the designated premises supervisor (if any) in respect of such a licence, the personal licence holder who makes or authorizes a supply of alcohol under such a licence, or any member or officer of a club present on the premises in a capacity which enables the member or officer to prevent the supply in question) shall ensure that no alcohol is sold or supplied for consumption on or off the premises for a price which is less than the permitted price.

For the purposes of this condition “duty” is to be construed in accordance with the Alcoholic Liquor Duties Act 1979, “permitted price” is the price found by applying the formula -

$$P = D + (D \times V)$$

where - (i) **P** is the permitted price; (ii) **D** is the rate of duty chargeable in relation to the alcohol as if the duty were charged on the date of the sale or supply of the alcohol; and (iii) **V** is the rate of value added tax chargeable in relation to the alcohol as if the value added tax were charged on the date of the sale or supply of the alcohol; [“value added tax” means value added tax charged in accordance with the Value Added Tax Act 1994]

- 1.5 The responsible person must ensure that free potable water is provided on request to customers where it is reasonably available.
- 1.6 The responsible person must ensure that –
- (a) where any of the following alcoholic drinks is sold or supplied for consumption on the premises (other than alcoholic drinks sold or supplied having been made up in advance ready for sale or supply in a securely closed container) it is available to customers in the following measures –
- (i) beer or cider: 1/2 pint;
 - (ii) gin, rum, vodka or whisky: 25 ml or 35 ml; and
 - (iii) still wine in a glass: 125 ml;
- (b) these measures are displayed in a menu, price list or other printed material which is available to customers on the premises; and
- (c) where a customer does not in relation to a sale of alcohol specify the quantity of alcohol to be sold, the customer is made aware that these measures are available.
- 1.7 The responsible person must ensure that staff on relevant premises do not carry out, arrange or participate in any irresponsible promotions in relation to the premises.

In this paragraph, an irresponsible promotion means any one or more of the following activities, or substantially similar activities, carried on for the purpose of encouraging the sale or supply of alcohol for consumption on the premises -

- (a) games or other activities which require or encourage, or are designed to require or encourage, individuals to –
 - (i) drink a quantity of alcohol within a time limit (other than to drink alcohol sold or supplied on the premises before the cessation of the period in which the responsible person is authorised to sell or supply alcohol), or
 - (ii) drink as much alcohol as possible (whether within a time limit or otherwise);
- (b) provision of unlimited or unspecified quantities of alcohol free or for a fixed or discounted fee to the public or to a group defined by a particular characteristic in a manner which carries a significant risk of undermining a licensing objective;
- (c) provision of free or discounted alcohol or any other thing as a prize to encourage or reward the purchase and consumption of alcohol over a period of 24 hours or less in a manner which carries a significant risk of undermining a licensing objective;
- (d) selling or supplying alcohol in association with promotional posters or flyers on, or in the vicinity of, the premises which can reasonably be considered to condone, encourage or glamorise anti-social behaviour or to refer to the effects of drunkenness in any favourable manner;
- (e) dispensing alcohol directly by one person into the mouth of another (other than where that other person is unable to drink without assistance by reason of disability).

ANNEX 2 - CONDITIONS CONSISTENT WITH THE OPERATING SCHEDULE

The following conditions in Annex 2 are conditions consistent with the operating schedule submitted by the applicant within the application:

- 2.1 The premises licence holder shall take all reasonable steps and precautions to minimise the risk of disturbance or nuisance to local residents caused by events or attendees at the licensed premises (whether through people noise, entertainment noise, vehicular noise, waste disposal, event set-up or breakdown, littering or noxious odour).
- 2.2 Staff on duty shall monitor the activity of patrons leaving the premises and assist with a managed departure. Persons leaving shall be reminded to act in a responsible manner and leave the immediate area with consideration to the needs of the local community.
- 2.3 No illegal drugs shall be permitted on the premises, and all hirers/users made aware of a zero tolerance to drugs on the premises. Notices shall be prominently displayed and maintained in respect of this matter.
- 2.4 Patrons shall not be permitted to leave the premises with opened bottles or glassware. The premises licence holder shall ensure that customers are not permitted to consume alcoholic drinks outside the premises – which includes whilst they are observing smokefree regulations.
- 2.5 The premises licence holder shall ensure that notices detailing emergency evacuation procedures shall be prominently displayed and maintained on the licensed premises. Adequate arrangements shall be in place to ensure the safe evacuation of any disabled persons on the premises.
- 2.6 The premises licence holders shall ensure that relevant members of staff receive and complete suitable and sufficient training to include licensing law, offences in relation to prohibited sales and good practice in relation to promotion of the licensing objection, with written records retained of training undertaken and made available for inspection by the Police or an authorised officer of the Licensing Authority upon reasonable request. An appropriate training manual shall be operated and retained at the licensed premises. Refresher training shall be undertaken at least once every 12 months, with any new member of staff to be trained within six weeks of taking their position and prior to undertaking any direct duties. For the avoidance of doubt this training may be administered in-house/on-line in accordance with the relevant criteria.

2.7 Policies and logs will be written for the premises relating to the following categories:

- Emergency procedures
- Fire safety/evacuation plan
- Refusals/banning policy
- Prohibited items policy
- Dispersal policy
- Door policy
- ID checks policy
- Search policy
- Hiring vetting policy
- Smoking area policy
- Disorder and ejection policy
- Alcohol & social responsibility policy
- CCTV policy and procedure
- Special events policy
- Customer complaints policy
- Incident report form
- Capacity log
- Refusals log
- Banned log
- CCTV log
- Ladies toilet check log
- Gents toilet check log

These policies and logs shall be maintained so as up-to-date, accurate, relevant and subject to annual review. A copy of each policy shall be submitted to and approved by the police and licensing authority prior to its implementation. Each policy shall be fully implemented and in operation within 6 (six) months of **(14 June 2019)**.

- 2.8 A CCTV system shall be installed and maintained on the licensed premises, with a minimum of six cameras covering the licensed premises. Recordings shall be accurately timed and dated and shall be retained for a minimum period of 31 days. Recordings shall be made available to an authorised officer of the Police or Licensing Authority upon request, and a member of staff competent at downloading/accessing images shall be on duty at the premises whilst it is open to the public. Notices specifying CCTV surveillance is operating shall be displayed prominently at the premises. It should be noted that any retention, use or disclosure of personal information caught on CCTV must be carried out in line with the data protection principles which shall override any conflicting element of this condition.
- 2.9 An incident book(s)/refusals register shall be kept and maintained on the premises at all times. The book(s) shall detail all incidents of injury/ejection/refusals/drug misuse/seizure/age challenge. Such matters shall be timed, dated and signed by the author and produced to police or an authorised officer of the licensing authority on demand.
- 2.10 The Premises Licence Holder shall ensure that at all times whilst the public are present there is at least one competent person able to administer first aid, and that an adequate and appropriate supply of first aid equipment and materials is available on the premises. Adequate records shall be maintained in relation to the supply of any first aid treatment.
- 2.11 The premises licence holder shall operate a zero tolerance approach to any illegal or unlawful activities or behaviour occurring or suspected at the licensed premises and the Police shall be promptly notified in respect of any such matters.
- 2.12 A dispersal policy shall be implemented. There shall be an appropriate wind-down, drinking up and dispersal period at the licensed premises between the last supply of alcohol and closure of the premises.
- 2.13 The premises licence holder shall adopt a 'Challenge 25' proof of age scheme. The premises licence holder shall operate a requirement for the production of a passport, driving licence or other bona fide form of identity carrying a photographic image, where the individual requesting the supply of alcohol appears to be under the age of 25.

- 2.14 There shall be no adult entertainment or services, activities, other entertainment or matters ancillary to the use of the premises that may give rise to concern in respect of children.
- 2.15 Monitoring shall take place both inside and outside of the licensed premises and due regard shall be had to whether the activities may lead to excessive noise at neighbouring properties. Appropriate remedial steps shall be taken, and recorded, in the event of any excessive noise levels being experienced.
- 2.16 Notices shall be prominently displayed and maintained on the premises requesting that attendees/users of the licensed premises leave the premises and the vicinity quietly and with respect to the needs of neighbouring properties.
- 2.17 Lighting and emergency lighting shall be installed and maintained so as to ensure that good levels of visibility are maintained whilst the premises are being used for licensable activities and the public are on the premises. External lighting should be of such specification and positioning so as to meet this objective without causing any public nuisance by light pollution.
- 2.18 The premises licence holder shall ensure that suitable and satisfactory public safety risk assessments are undertaken with outcomes to be legibly recorded in a log-book maintained for that purpose.
- 2.19 Children shall only be permitted on the licensed premises during licensed activities or events where accompanied and/or under the supervision of an adult.
- 2.20 If the majority of the audience/attendees for an event are under 16 years of age, the number of attendants shall not be less than 1 (one) attendant per 25 (twenty-five) children (or part thereof) present.
- 2.21 Notices shall be prominently displayed and maintained on the licensed premises advising of the maximum safe occupancy limit for the building. The capacity of persons on the premises shall be monitored and controlled to ensure compliance.
- 2.22 A burglar alarm shall be installed and maintained at the licensed premises in order to promote the prevention of crime and disorder.
- 2.23 The premises licence holder shall have in place a Child and Vulnerable Adult Policy which shall require all relevant volunteers to have been suitability vetted for criminal records and barring from working with children or vulnerable adults.
- 2.24 Where machines/devices are rated for use by over 18s only and are used on the licensed premises, the premises licence holder shall ensure that: they provide a segregated area for over 18s from the rest of the premises. This shall be completed to maintain a physical barrier which is effective to prevent access between areas other than by an entrance designed for that purpose; notices shall be prominently displayed at the entrance to the area stating that no person under the age of 18 is permitted to enter the area; and supervision at all times to ensure that under 18s do not enter the area. For avoidance of doubt the physical barrier may be of temporary structure whilst the over 18's area is in use.
- 2.25 The premises licence holder shall ensure that a proof of age scheme is adopted to challenge patrons under the age of 18 where the relevant game is over 18 and those under the age of 16 in relation to energy drinks.

ANNEX 3 - CONDITIONS ATTACHED AFTER A HEARING BY THE LICENSING AUTHORITY

- 3.1 The premises licence holder shall ensure that a member of staff regularly checks on outside areas where patrons are observing the smoke-free legislation in the designated smoking-areas for the licensed premises. A detailed logbook shall be kept of these occasions.
- 3.2 The primary business of the premise is an e-gaming centre/e-Sports Lounge.
- 3.3 The internal layout of the premises cannot be altered without the consent of the Licensing Authority.
- 3.4 The premises shall not be used as a vertical drinking establishment.
- 3.5 There shall be no live music at the premises.
- 3.6 All windows and external doors shall be kept closed between 23:00 hours and 06:00 hours, or at any time when regulated entertainment takes place, except for the immediate access and egress of persons.
- 3.7 No under 18's shall be allowed on the premises after 23:00hrs.

ANNEX 4 - PLANS

See below

Key

- Sale of alcohol
- - - Consumption of alcohol
- All Regulated Entertainment
- Late Night Refreshment

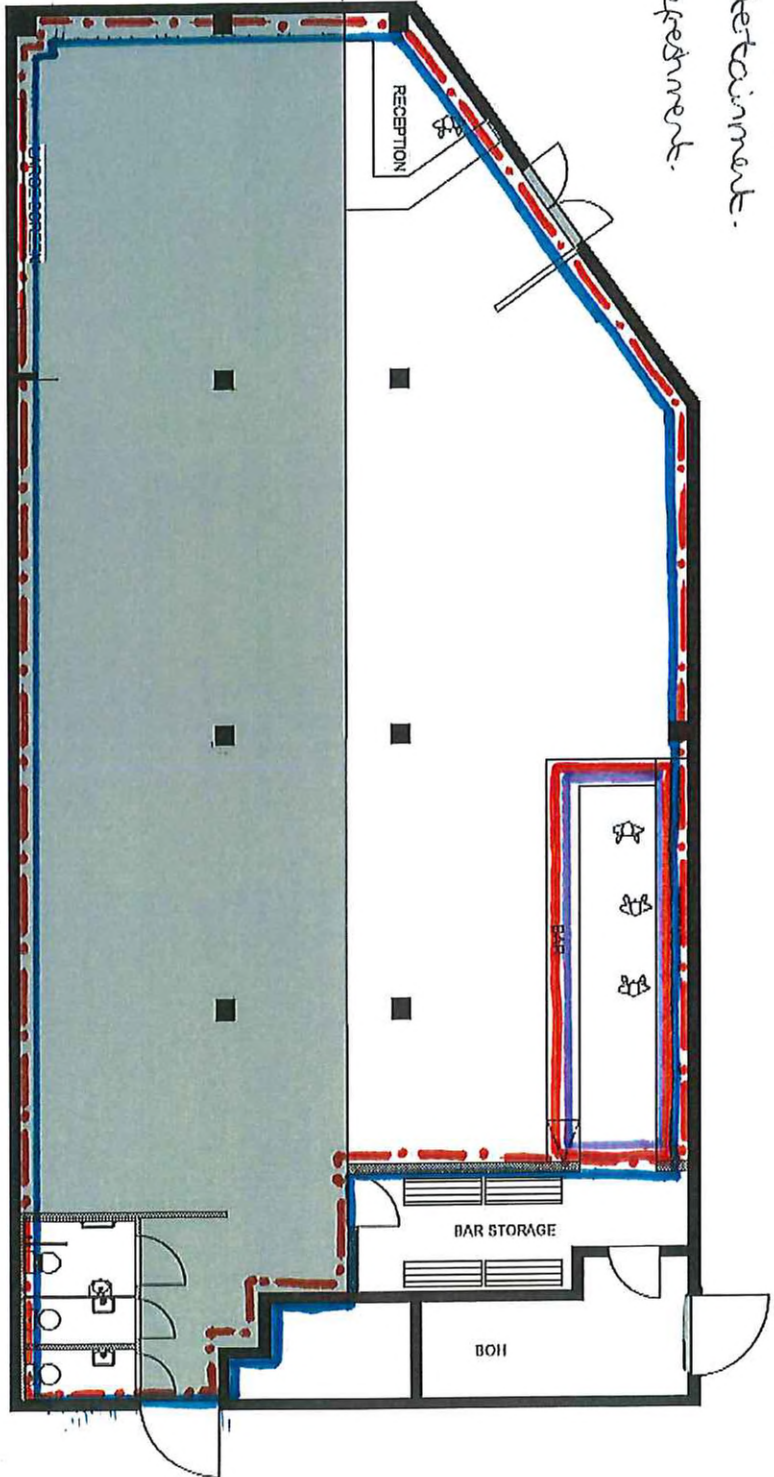

1 WILL BAR DRAFT 01
Scale: 1:100

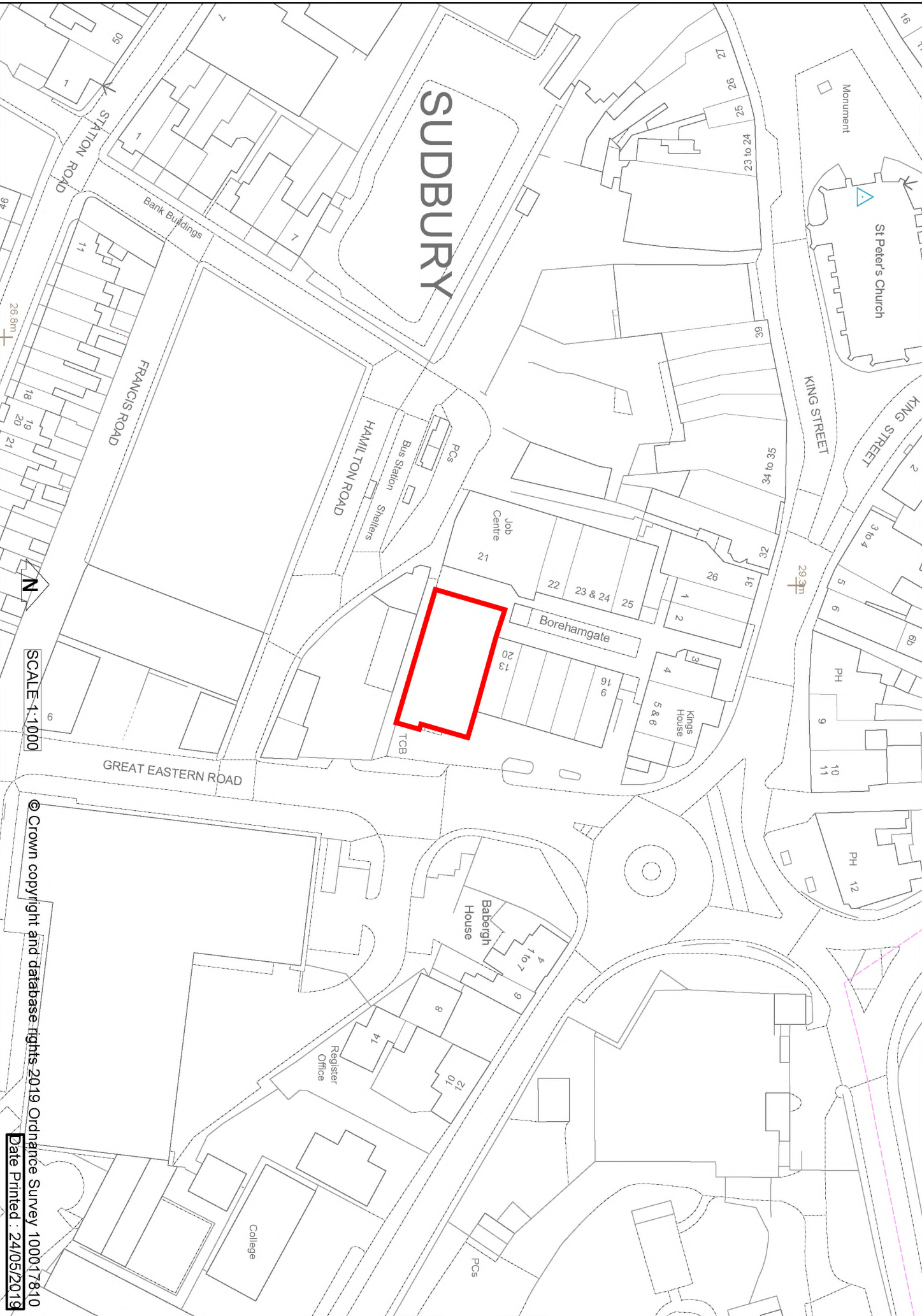

SUDBURY

St Peter's Church

Job Centre

Kings House

Babbergh House

FRANCIS ROAD

HAMILTON ROAD

KING STREET

GREAT EASTERN ROAD

Borehamgate

Bank Buildings

Bus Station
Shelters

Monument

Registrar Office

College



SCALE 1:1000

© Crown copyright and database rights 2019 Ordnance Survey 100017810
Date Printed : 24/05/2019